

Lab name: SRI Instruments  
 Client: SRI Final test  
 Client ID: N11847  
 Analysis date: 09/17/2020 13:42:21  
 Method: 1ul on-column  
 Description: FID 300C  
 Column: 30MXT502  
 Carrier: H2fromBIHG  
 Integration: Peak sens=95.0 Base sens=60.0 Min area= 10.00 Standard= 4.000 Sample=100.000 Tangents=off  
 Data file: MethEthCalib101.CHR ()  
 Sample: Lipomed d9THC 1000ng/ul

Temperature program:

Init temp	Hold	Ramp	Final temp
50.00	0.000	25.000	250.00
250.00	5.000	0.000	250.00
40.00	3.000	10.000	50.00

Events:

Time	Event
0.000	ZERO
0.000	SOUND
2.000	INTEG IMMEDIATE

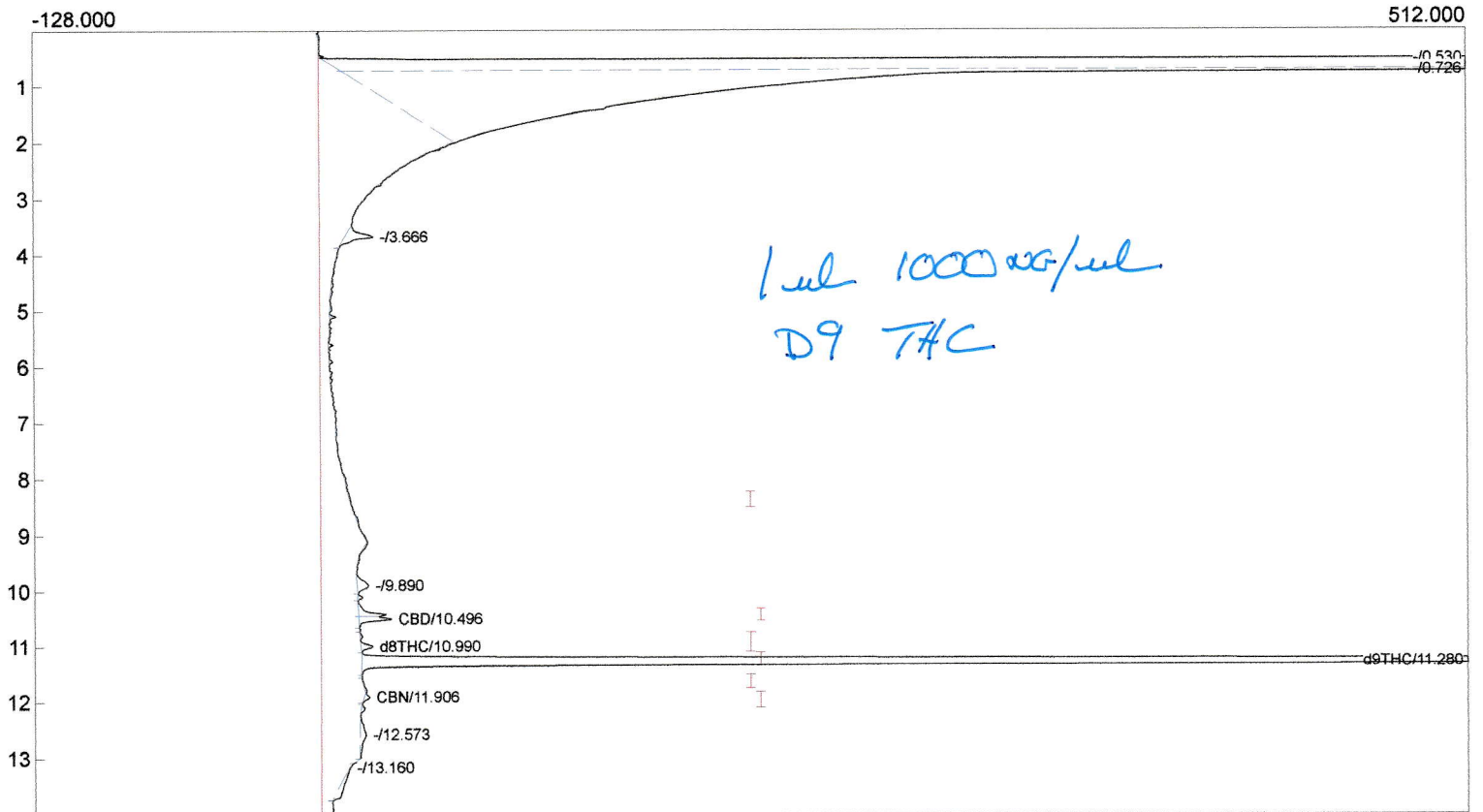

Component	Retention	Area	Internal	Units	NormPotency%
InternalStd	0.000	0.0000	0.0000		0.0000
CBD	10.496	63.9368	0.0000	%	0.0000
d8THC	10.990	26.4302	0.0000	%	0.0000
d9THC	11.280	8418.5741	0.0000	%	0.0000
CBG	0.000	0.0000	0.0000	%	0.0000
CBN	11.906	11.0666	0.0000	%	0.0000
		8520.0077	0.0000		0.0000

Lab name: SRI Instruments  
 Client: SRI Final test  
 Client ID: N11847  
 Analysis date: 09/17/2020 14:20:11  
 Method: 1ul on-column  
 Description: FID 300C  
 Column: 30MXT502  
 Carrier: H2fromBIHG  
 Integration: Peak sens=95.0 Base sens=60.0 Min area= 10.00 Standard= 4.000 Sample=100.000 Tangents=off  
 Data file: MethEthCalib103.CHR ()  
 Sample: Lipomed THCA 1000ng/ul

Temperature program:

Init temp	Hold	Ramp	Final temp
50.00	0.000	25.000	250.00
250.00	5.000	0.000	250.00
40.00	3.000	10.000	50.00

Events:

Time	Event
0.000	ZERO
0.000	SOUND
2.000	INTEG IMMEDIATE

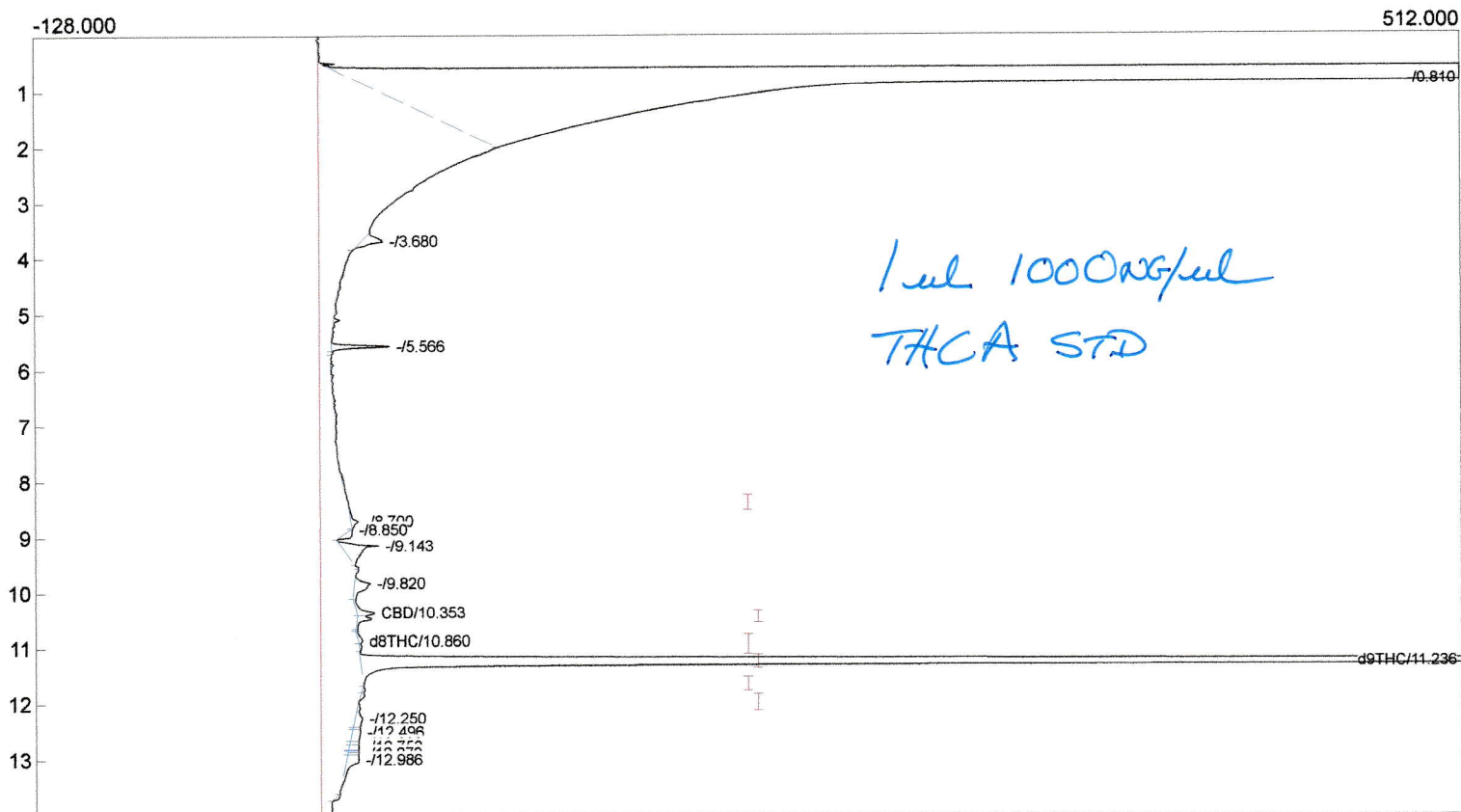

Component	Retention	Area	Internal	Units	NormPotency%
InternalStd	0.000	0.0000	0.0000		0.0000
CBD	10.353	48.8202	0.0000	%	0.0000
d8THC	10.860	13.8917	0.0000	%	0.0000
d9THC	11.236	7202.8326	0.0000	%	0.0000
CBG	0.000	0.0000	0.0000	%	0.0000
CBN	0.000	0.0000	0.0000	%	0.0000
		7265.5445	0.0000		0.0000

THCA AREA = 7202.83  
 D9 THC AREA = 8418.57  
 = 85.5%